











Norma Wittler and William Marquardt Married Sunday



Buttons and Bows

Dixon — Buttons and Bows 4 H club met last Monday evening at the Arnold Spah home...

Flag Hill

Carroll — The newly organized Flag Hill 4-H club met last week at the Henry Arp home...

Cars, Trucks Registered

Table with columns for Year, Name, Vehicle Model, and Address. Includes entries for 1960, 1959, 1956, 1955, 1954, 1953, 1952, 1951, 1949, and 1948.

Norma Jean Wittler, daughter of Mr. and Mrs. Carl Wittler, Hoskins, and William Marquardt, son of Mr. and Mrs. Fred Marquardt, Hoskins, were married Sunday evening at the Evangelical United Brethren church, Hoskins.

Rev. Wayne Schreurs, Hoskins, officiated at the ceremony. Mary Scheurich was a soloist, accompanied by Mrs. Paul Scheurich. The bride, given in marriage by her father, wore a gown of hand clipped Chantilly lace over tulle and satin. The bodice featured a scalloped Sabrina neckline, highlighted with sequins and pearls...

Cancer Society to Meet Monday at REA Office

The annual meeting of the Wayne County Chapter of the American Cancer Society will be held Monday at 8:00 p.m. at the REA office in Wayne.

I See By The Herald

Mr. and Mrs. Warren Shultheis and Don Shultheis, Minneapolis, visited last Sunday and Monday with Mrs. Frank Morgan. Mr. and Mrs. Ted James and Mrs. Maude Fisher were dinner guests Thursday in the Walter Utecht home, Wakefield.

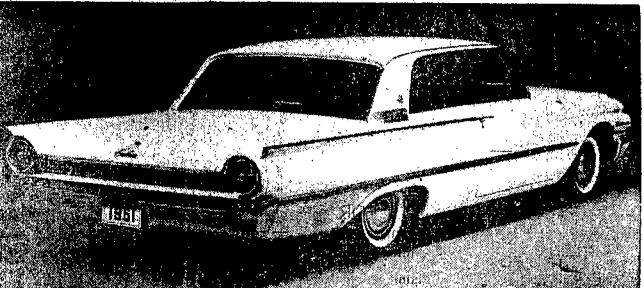

THE 1961 FORD Galaxie Club Victoria, a new model in the Ford line that will be introduced Sept. 29 at Saylor Motors, Wayne, features crisp, new styling that has been honored by an international fashion authority in Rome for the "functional expression of classic beauty." The new Ford is nearly four inches shorter and two inches narrower for greater maneuverability...

City Thursday for Elmer Jensen, Mr. and Mrs. Charles Heikes were overnight guests Friday in the Mrs. James Heffernan home, South Sioux City. Mr. and Mrs. T. C. Bathke spent Sunday with Mr. and Mrs. Dan Norman and other relatives in Bloomfield. Phyllis Jean Young, Carroll, la., spent the weekend with her aunt, Mrs. Ed Smith, Sunday guests in the Smith home were Mrs. E. C. Yont and Helen, Lincoln, and Mrs. Wilbur MacLay and John, Ashland.

THE STATE NATIONAL BANK welcomes the opportunity to handle your orders for purchase or redemption of U. S. GOVERNMENT SECURITIES

Want-Ads advertisement featuring a woman on a telephone and the text 'Turn in LOCAL News TO YOUR Newspaper'.

THE WAYNE HERALD

Mr. and Mrs. Charles Nelson, Winside, Mrs. Elmer Nelson, Laurel, Mrs. Julia Perdue and Mrs. Roy Nelson. Mr. and Mrs. Roy Lennart returned last Wednesday after spending several days in the Lloyd Carlson home, Laverne, Minn., and the Arthur Carlson home, Morris, Minn.

Mr. and Mrs. Lou McCauley, Chicago, were last week visitors in the Perdue, Perrin and Henry Bush homes enroute to the Dakotas. Mr. and Mrs. Ralph Austin and sons, Norfolk, Mr. and Mrs. Earl Bennett and sons, Mr. and Mrs. Allen Perdue and family and Mr. and Mrs. Warren Austin and family were no-host dinner guests last Sunday in the Mrs. Julia Perdue home, Mrs. Ada Dilts, John Lower, Mrs. Mary Martinson and Mrs. Mae Young were evening guests.

12 Hour Poultry Equipment Sale Saturday, October 1 - 9:00 a.m. to 9:00 p.m.

ENGEL'S HATCHERY advertisement for a 12-hour poultry equipment sale. Lists various items like nests, waterers, egg washers, egg graders, and hogs, with prices. Includes contact info for Jack and Irene in Wayne, Nebr.

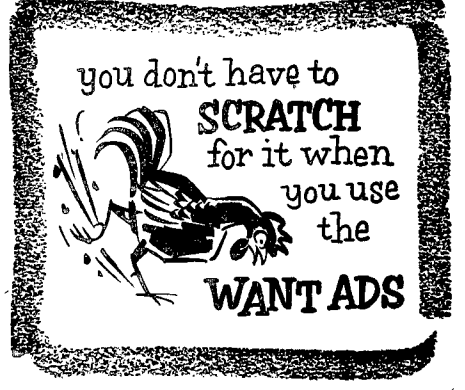

you don't have to SCRATCH for it when you use the WANT ADS. HERE'S A DANDY WAY TO USE WAYNE HERALD WANT ADS-FROM YOUR OWN HOME. Just write your own ad, count the words and charge 5c per word for one insertion - 10c per word for two insertions.

M-C CONTINUOUS GRAIN DRYER advertisement. Features an image of the dryer and text describing its capacity and features. Contact: SCHROEDER'S STORE, Wakefield, Nebr.













**NW Wayne**

**Mr. and Mrs. Maurice Olson, Wakefield,** were last Sunday visitors in the Ray Agler home.

**Dennis Black and Curtis Anderson** left Tuesday for San Antonio, Tex., where they will receive their Air Force basic training.

Last Sunday dinner guests in the Raymond Florine home were Mr. and Mrs. Melvin Larsen and Debbie Oberg, Wakefield.

Mr. and Mrs. Florenz Niemann and Lebn and Mr. and Mrs. Fred Reeg were last Monday supper guests in the Ray Reeg home.

The **Gerald Hale family** were Thursday evening visitors in the Tom McCright home.

Mr. and Mrs. Anton Granquist returned last Monday after visiting several days in the Blaine Gettman home, Kennebec, S. D., for the birthday of their daughter, Mrs. Gettman.

**Brenna Gaunt** spent last Wednesday and Thursday afternoon with her grandparents, Mr. and Mrs. Anton Granquist.

**Leslie**

By **Mrs. Gertrude Buskirk**  
Ph. No. Atlas 7-2523

**Even Dozen Club**  
Even Dozen club met Tuesday at the Elmer Bargholz home. Mrs. Eldor Henschke is a new member.

**Baptism Dinner**  
Marvin Meier, and Mrs. Harold Meier were sponsors Sunday for the baptism of Nancy Lynn Brudigan at Grace Lutheran church, Wayne. They, Mr. and Mrs. Harry Bargholz and Mr. and Mrs. Brudigan were dinner guests at the Donald Brudigan home, Carroll.

Many Leslie people attended the Golden Wedding of Mr. and Mrs. Ernest Hyspe at Wakefield Sunday afternoon.

Mrs. Myrtle Bressler, Tom and Bette spent Sunday evening at the Cecil Rhodes home, Wayne.

The parents of Mrs. Merlin Bressler have returned home from their visit to Sweden and various countries. They traveled by plane.

Mr. and Mrs. Clarence Meyer, Emerson, were Sunday evening visitors at Henry Koepke's.

Mr. and Mrs. Elmer Bottger and Mr. and Mrs. Adolph Henschke were Sunday evening visitors at Ervin Bottger's.

Mr. and Mrs. Henry Mueller were Sunday supper guests at Emil Tarnow's. Mr. and Mrs. LeRoy Giese and family, Pender were Wednesday evening visitors.

Mr. and Mrs. Lyle Dowty, Battle Creek, were Sunday supper guests at Henry Korth's. Mrs. Korth had fallen Wednesday in her home and has a fractured rib.

Farm Fans Club met Thursday at the Billy Hansen home.

A large group from St. Paul's church attended the LWBL meeting at Altona Friday.

Mr. and Mrs. Wendell Korth and family helped Tyler Frevert celebrate his birthday Saturday evening. Mr. and Mrs. Albert Nelson, jr. also attended.

Mr. and Mrs. Will Korth, Mr. and Mrs. Henry Tarnow and Mr. and Mrs. Larry Echtenkamp and Kirk spent Sunday at Herby Hansen's, Pierson, Ia.

Mr. and Mrs. Donald Dolph and family were Sunday dinner guests at Dan Dolph's. Mr. and Mrs. George Habrock were afternoon visitors.

Mr. and Mrs. Billy Hansen, Mr. and Mrs. Donald Dolph, Mr. and Mrs. Dan Dolph, Mr. and Mrs. August Kai and Mr. and Mrs. Lar-

return to their home in Portola, Calif.

Mrs. Henry Koepke assisted in serving the annual chicken supper Saturday at Pender, sponsored by the VFW Auxiliary.

Mr. and Mrs. Glenville Frevert and family and Mr. and Mrs. Wendell Korth and family were at Lincoln Sunday. Wendell remained at the Karl Walek home until Monday

when he entered the Veterans hospital for care.

Mrs. Marvin Meier, Mrs. Albert Soules and Ed and Goldie Leonard were at Norfolk Wednesday. The first two visited Mrs. Roy Stender at the hospital. Debbie Meier was with Donald Brudigan's.

Mr. and Mrs. Ed McQuistan and Mr. and Mrs. Bernard Barelman were Friday evening visitors at

and Mr. and Mrs. Arnold Hammer were Tuesday evening visitors at Fred Tarnow's. Mrs. Charles McGuire was a Sunday evening visitor.

Mrs. Clarke Kai and two sons visited her mother at Bancroft a few days last week. Mrs. Steinhoff had an attack of the flu. Sunday the entire family visited her and later drove to Norfolk to visit Mr.

and Mrs. Fred Thomas.

Mr. and Mrs. Emil Tarnow and Mr. and Mrs. Clarence Utmark returned last Tuesday from a 13-day, 4,000-mile trip. They were at the Wenstrand cabins in Minnesota and at various places around Winnepeg, Canada and North Dakota. They were at the Mrs. Lizzie Tew home, Selby, S. D., and visited the Elmer Lass family, Gil-

lette, Wyo. Alfred Jensens, Grand Junction, Colo., took them on mountain trips and trout fishing. They were guests at the Lloyd and Lester Brudigan homes, Glenwood Springs, Colo. At Dalton, they were at the Mrs. Ray Worth home. In Rocky Mountain National park they were snowbound on a mountain road and had to turn back.

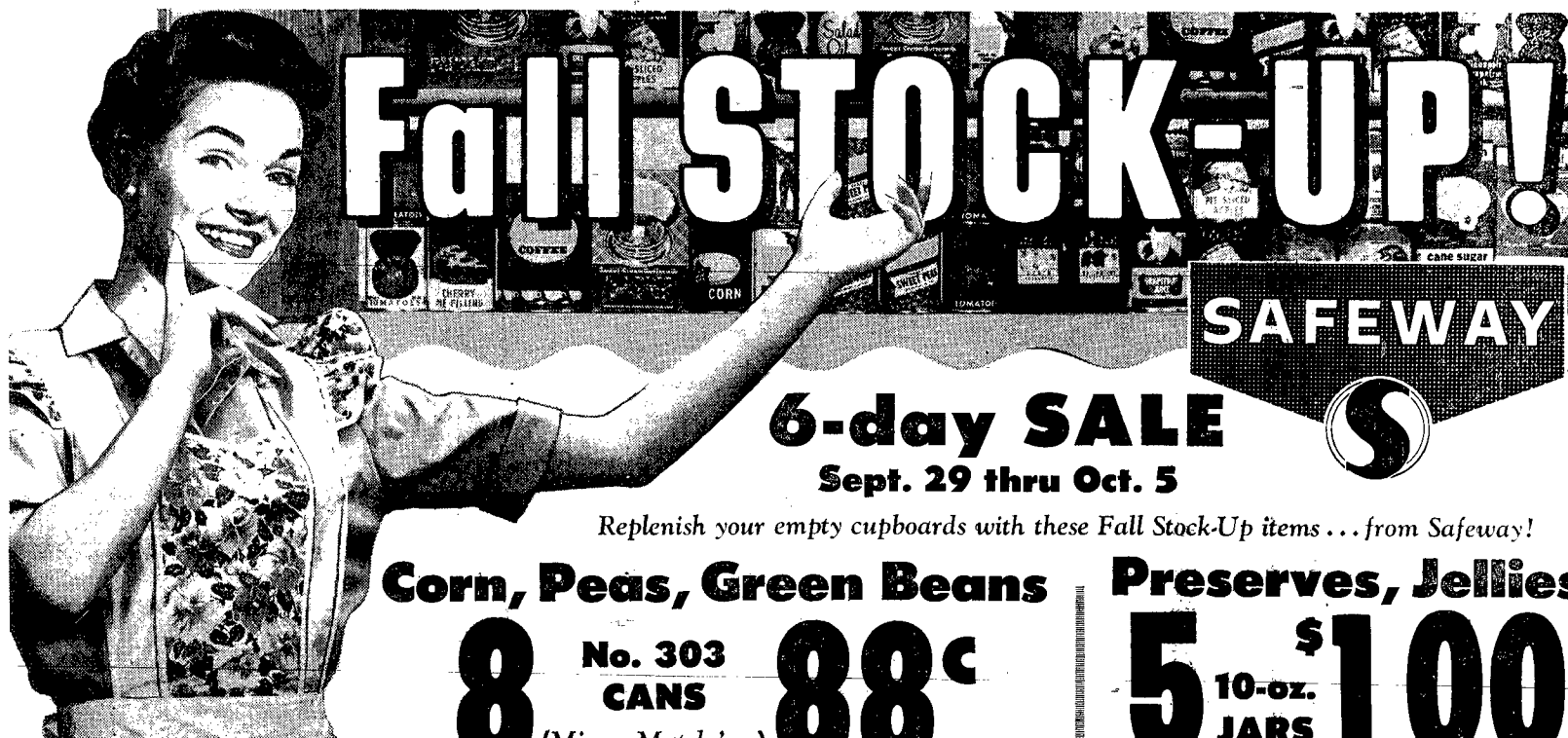

# FALL STOCK-UP!



**6-day SALE**  
Sept. 29 thru Oct. 5

Replenish your empty cupboards with these Fall Stock-Up items... from Safeway!

**Corn, Peas, Green Beans** 8 No. 303 CANS 88¢  
(Mix or Match 'em)

**Preserves, Jellies** 5 10-oz. JARS \$1.00

Gardenside Brand — standard quality vegetables, Cream-style Golden Corn, Cut Green Beans

Empress Brand — Plum, Apricot, Apricot-Pineapple, Boysenberry, Grape, Peach or Pineapple Preserves, Apple, Grape or Plum Jelly, Regular Orange Marmalade.

- Canned foods for your cupboard!**
- Oranges — Town House—Mandarin, ideal for salads... 2 11-oz. Cans 49¢
  - Fruit Cocktail — Libby's—a blend of 5 fruits... 4 No. 303 Cans \$1
  - Fruit Cocktail — Town House—choice quality... 4 No. 303 Cans 89¢
  - Pineapple — LaLani—Crushed, from Hawaii, delicious... 2 No. 303 Cans 29¢
  - Pumpkin — Libby's—makes a delicious pumpkin pie... 2 No. 303 Cans 25¢
  - Tomatoes — Town House—whole, peeled, solid pack... 2 No. 303 Cans 29¢
  - Cut Green Beans — Stokely's—stringless, tender... 2 No. 303 Cans 25¢

**Tomato Juice** Town House Brand—fancy, 46-oz. Can 25¢... Libby's 2 46-oz. Cans 55¢

**Dried Prunes** Town House—Medium, choice quality... 2-lb. Plio Bag 59¢

**Toilet Tissue** Northern—(Save 4c pack) in white or pastel colors... 3 4-roll Pkgs. 89¢

**FREE...**

A new 20-page recipe booklet when you mail proof of purchase from either Gold Medal Flour or Mazola Corn Oil — Complete details right on each label.

**Gold Medal Flour**  
25-lb. Bag \$1.99

★ ★ ★ ★ ★

**Mazola Corn Oil**  
1-pt. Bottle 55¢  
1-qt. Bottle 67¢

- Orange Juice — Bel-air—frozen, Premium Quality... 2 6-oz. Cans 39¢
- Orange Juice — Bel-air—frozen, no sugar added... 12-oz. Can 39¢
- Frozen Waffles — Bel-air—premium quality... 2 5-oz. Pkgs. 29¢
- Strawberries — Bel-air—frozen, premium quality... 2 10-oz. Pkgs. 45¢
- Pecan Pies — Bama Brand—frozen, rich, delicious... 26-oz. Pie 69¢
- Potato Patties — Bel-air—frozen... 2 12-oz. Pkgs. 35¢
- Pillsbury Cake Mixes — Deluxe, layer... 17-oz. layer... 39¢
- Golden, White, Double Dutch, Caramel, Orange, Chocolate Fudge or Pineapple
- Orange Juice — Bel-air—frozen, Premium Quality... 2 6-oz. Cans 39¢
- Orange Juice — Bel-air—frozen, no sugar added... 12-oz. Can 39¢
- Frozen Waffles — Bel-air—premium quality... 2 5-oz. Pkgs. 29¢
- Strawberries — Bel-air—frozen, premium quality... 2 10-oz. Pkgs. 45¢
- Pecan Pies — Bama Brand—frozen, rich, delicious... 26-oz. Pie 69¢
- Potato Patties — Bel-air—frozen... 2 12-oz. Pkgs. 35¢
- Pillsbury Cake Mixes — Deluxe, layer... 17-oz. layer... 39¢
- Golden, White, Double Dutch, Caramel, Orange, Chocolate Fudge or Pineapple
- Rolls — Dinner, Mrs. Wright's—frozen, Parker House or Clover Leaf... 2 Pkgs. of 12 25¢
- Cookies — Sunshine—7-oz. Pkg. 29¢
- Cookies — Nut Sundae, fresh, delicious... 7-oz. Pkg. 29¢
- Cookies — Nabisco—Macaroon 9 3/4-oz. Pkg. 39¢
- Cookies — Sandwiches, fresh, flavorful... 9 3/4-oz. Pkg. 39¢
- Paper Napkins — Scott—Luncheon, white or pastel colors... of 50 Pkg. 19¢
- Lunch Bags — Zee—durable, perfect for school lunches... 2 Pkgs. of 20 25¢
- Meat Pies — Manor House—frozen Turkey, Beef or Chicken... 8-oz. Pie 27¢
- Spic & Span — Cleaner, no rinsing or wiping... 16-oz. Pkg. 31¢
- Ellis Chili with Beans... No. 300 Can 35¢
- Ellis Spaghetti N' MEAT BALLS, No. 300... Can 29¢
- Ellis Tamales With Sauce... No. 300 Can 29¢
- Ellis Noodles N' Beef... No. 300 Can 31¢
- Ellis Lima Beans N' Ham... No. 300 Can 37¢
- Ellis Beef Stew Old Fashioned... No. 300 Can 39¢
- Ellis Brown Beans Western Style... 2 No. 300 Cans 29¢

U.S.D.A. Grade-A, U.S. Inspected for wholesomeness, for wholesomeness, plump, tender, clean, fresh



**Frying Chickens**

Halved or Cut-up... **35¢**

**WHOLE 29¢ lb.**

Breasts... Lb. 69¢    Legs or Thighs... Lb. 59¢    Backs or Necks... Lb. 13¢

Ham Rolls — Fresh, all meat, no bone, lean, 4 to 8-lb. average... Lb. 59¢

Canned Hams — Armour Star—5-lb. Can \$3.99

Ring Bologna — Wimmer's All Meat first quality... Lb. 49¢

Perch Fillets — or COD, Captain's Choice Brand, frozen... 2 Pkgs. 89¢

Best Freshness, Best Quality, that's what you get when you buy Safeway's

**Head Lettuce**  
2 Large Heads 23¢

Sparkling bright, green swirls of crisp, crinkly head lettuce, rushed dew-y fresh to Safeway Stores for you.



Produce prices effective thru Sat., Oct. 1



Jonathan Apples — Red, crisp and juicy... 2 lbs. 29¢

Cranberries — Ocean Spray—fresh... 1-lb. Bag 29¢

Squash — Acorn—Table Queen, Buttercup, Hubbard or Butternut variety... Lb. 5¢

Prices effective thru Wednesday, October 5, in Wayne

Give her the most thoughtful Gift of all... for her Birthday

**MOTHER'S RING®**

Patented

• Bands of 14K gold signify Father and Mother

• Birthstones\* signify each child

Watch Mother's face light up with joy as she sees this ring that's hers alone... telling the precious story of her very own family! Gold bands (white or yellow) representing her husband and herself are joined together by the stone of the month of each child... a gift she'll show with pride, cherish always! Don't delay. As rings are custom-made, they must be ordered in advance.

One child \$25.00  
Two children \$30.00  
Three children \$35.00  
Each additional child \$ 5.00 (9th 1st)

**OLSON'S Jewelry - Photography**

211 Main St. Wayne

**Aluminum Bakeware Sale**

Layer or Square Cake Pan  
Bread and Meat Loaf Pan  
Muffin Pan    Biscuit Pan

Take your pick... **EACH 29¢**

**Maxwell House Coffee**  
Regular or Drip Grind 1-lb. Can **73¢**



NORTHWEST Wakefield

By Mrs. Wallace Ring Wakefield ATLAS 7-1872 Mr. and Mrs. Herman Bose and Verdel and Ray Hingst, Emerson, had picnic dinner at Ponca State park Sunday.

A. A. Miller, Mr. Miller observed his eighty-fifth birthday Saturday. Barbara and Jerry Turner spent the time at Cal Swagerty's party and Tom were with George Andersons.

Mr. and Mrs. Lyle Johanson and daughters were Sunday afternoon and supper guests in the John Kerberg home, LeMars, Ia.

Mrs. Kenneth Packer, Mrs. Leo Schultz, Mrs. Theron Culton, Mrs. Verdel Lund, Mrs. William Wolter and Mrs. Ernest Packer did serving at the Wakefield hospital Wednesday afternoon.

Mr. and Mrs. Delmar Schwartz, Steven and Billy were among the guests in the Ed Schwartz home Wednesday evening for the hostess' birthday. They were there again Saturday evening for the host's birthday.

A number from this community attended the Hypse golden wedding Sunday afternoon.

Mr. and Mrs. Ernest Anderson and Mrs. Tom Shellington and Timmy were Sunday dinner and supper guests in the Leon Anderson home, Omaha.

Mrs. Emma Levene visited Mrs. Dean Meyer Tuesday afternoon. Jean Blatchford, Lincoln, was home for the weekend.

Mr. and Mrs. Oscar Bloomquist visited Mrs. H. S. Lund Tuesday afternoon. Mr. and Mrs. Oscar Johnson spent Thursday at Ernest Anderson's.

Mr. and Mrs. Norman Roebor and children visited in the William Gross home, Wisner, Sunday evening.

Mrs. Theron Culton and Marjean were in Schuyler Sunday afternoon for the dedication of the new Trinity Lutheran church.

Mr. and Mrs. Ed Kalin and Dwight Hansen, Coleridge, and Mr. and Mrs. Everett Robins, Hartington, were Tuesday evening guests in the Martin Hansen home.

Mr. and Mrs. Myron Brindley and family, Lincoln, were Saturday to Monday guests in the Chub Smith home.

Mr. and Mrs. Loren Dunklau and Christi, Norfolk, were Saturday night and Sunday guests in the Lloyd Dunklau home. Mr. and Mrs. William Schwede and Gene, Norfolk, were Sunday afternoon guests in the Leonard Guinn home, Hartington.

Mr. and Mrs. Ed Kalin and Dwight Hansen, Coleridge, and Mr. and Mrs. Everett Robins, Hartington, were Tuesday evening guests in the Martin Hansen home.

Mr. and Mrs. Myron Brindley and family, Lincoln, were Saturday to Monday guests in the Chub Smith home.

Mr. and Mrs. Ed Kalin and Dwight Hansen, Coleridge, and Mr. and Mrs. Everett Robins, Hartington, were Tuesday evening guests in the Martin Hansen home.

Mr. and Mrs. Myron Brindley and family, Lincoln, were Saturday to Monday guests in the Chub Smith home.

LEGAL NOTICES

Every government official or board that handles public monies should publish regular intervals an accounting of it showing where and how each dollar is spent. We hold this to be a fundamental principle of democratic government.

NOTICE TO CREDITORS Case No. 3332, Book 8, Page 557. County Court of Wayne County, Nebraska.

NOTICE TO BIDDERS Separate, sealed Proposals will be received by the City Council, City Auditorium, Wayne, Nebraska.

NOTICE TO CREDITORS In the County Court of Wayne County, Nebraska, Estate of Lizzie Gahler, Deceased.

NOTICE TO CREDITORS In the County Court of Wayne County, Nebraska, Estate of Mary K. Dergl, Deceased.

NOTICE TO CREDITORS In the County Court of Wayne County, Nebraska, Estate of Mary K. Dergl, Deceased.

NOTICE TO CREDITORS In the County Court of Wayne County, Nebraska, Estate of Mary K. Dergl, Deceased.

NOTICE TO CREDITORS In the County Court of Wayne County, Nebraska, Estate of Mary K. Dergl, Deceased.

NOTICE TO CREDITORS In the County Court of Wayne County, Nebraska, Estate of Mary K. Dergl, Deceased.

NOTICE TO CREDITORS In the County Court of Wayne County, Nebraska, Estate of Mary K. Dergl, Deceased.

NOTICE TO CREDITORS In the County Court of Wayne County, Nebraska, Estate of Mary K. Dergl, Deceased.

NOTICE TO CREDITORS In the County Court of Wayne County, Nebraska, Estate of Mary K. Dergl, Deceased.

NOTICE TO CREDITORS In the County Court of Wayne County, Nebraska, Estate of Mary K. Dergl, Deceased.

NOTICE TO CREDITORS In the County Court of Wayne County, Nebraska, Estate of Mary K. Dergl, Deceased.

NOTICE TO CREDITORS In the County Court of Wayne County, Nebraska, Estate of Mary K. Dergl, Deceased.

NOTICE TO CREDITORS In the County Court of Wayne County, Nebraska, Estate of Mary K. Dergl, Deceased.

NOTICE TO CREDITORS In the County Court of Wayne County, Nebraska, Estate of Mary K. Dergl, Deceased.

NOTICE TO CREDITORS In the County Court of Wayne County, Nebraska, Estate of Mary K. Dergl, Deceased.

The attention of bidders is directed to the Required Provisions covering submitting or assigning the contract.

Plans and specifications for the work may be seen and information secured at the office of the Division Engineer of the Department of Roads at Norfolk, Nebraska, or at the office of the Department of Roads at Lincoln, Nebraska.

The successful bidder will be required to furnish bond in an amount equal to 100% of his contract.

As an evidence of good faith in submitting a proposal for this work the bidder must file with his proposal, a certified check made payable to the Department of Roads and in an amount not less than six hundred (\$600) dollars.

The right is reserved to waive all technicalities and reject any or all bids.

DEPARTMENT OF ROADS John W. Hassack, Acting State Engineer, Division Engineer.

NOTICE OF ELECTION FOR SUPERVISORS OF THE WAYNE COUNTY WATER CONSERVATION DISTRICT.

TO ALL OWNERS OF LANDS LYING WITHIN THE BOUNDARIES OF THE WAYNE COUNTY SOIL AND WATER CONSERVATION DISTRICT.

Notice is hereby given that the North Half of the North-East Quarter (N1/2NE1/4) of Section 2, Township 22-N, Range 2-W, is being offered for sale.

Notice is hereby given that the North Half of the North-East Quarter (N1/2NE1/4) of Section 2, Township 22-N, Range 2-W, is being offered for sale.

Notice is hereby given that the North Half of the North-East Quarter (N1/2NE1/4) of Section 2, Township 22-N, Range 2-W, is being offered for sale.

Notice is hereby given that the North Half of the North-East Quarter (N1/2NE1/4) of Section 2, Township 22-N, Range 2-W, is being offered for sale.

Notice is hereby given that the North Half of the North-East Quarter (N1/2NE1/4) of Section 2, Township 22-N, Range 2-W, is being offered for sale.

Notice is hereby given that the North Half of the North-East Quarter (N1/2NE1/4) of Section 2, Township 22-N, Range 2-W, is being offered for sale.

Notice is hereby given that the North Half of the North-East Quarter (N1/2NE1/4) of Section 2, Township 22-N, Range 2-W, is being offered for sale.

Notice is hereby given that the North Half of the North-East Quarter (N1/2NE1/4) of Section 2, Township 22-N, Range 2-W, is being offered for sale.

Notice is hereby given that the North Half of the North-East Quarter (N1/2NE1/4) of Section 2, Township 22-N, Range 2-W, is being offered for sale.

Notice is hereby given that the North Half of the North-East Quarter (N1/2NE1/4) of Section 2, Township 22-N, Range 2-W, is being offered for sale.

Table with 3 columns: Name, Amount, Total. Includes entries like N. W. Hill Telephone Co., George Stutz Salary, Henry Honke, Sept. Salary, etc.

Table with 3 columns: Name, Amount, Total. Includes entries like State National Bank - Wayne, Whinside State Bank - Whinside, Farmers Nat'l Bank - Carroll, etc.

Table with 3 columns: Name, Amount, Total. Includes entries like State National Bank - Wayne, Whinside State Bank - Whinside, Farmers Nat'l Bank - Carroll, etc.

Table with 3 columns: Name, Amount, Total. Includes entries like State National Bank - Wayne, Whinside State Bank - Whinside, Farmers Nat'l Bank - Carroll, etc.

Table with 3 columns: Name, Amount, Total. Includes entries like State National Bank - Wayne, Whinside State Bank - Whinside, Farmers Nat'l Bank - Carroll, etc.

Table with 3 columns: Name, Amount, Total. Includes entries like State National Bank - Wayne, Whinside State Bank - Whinside, Farmers Nat'l Bank - Carroll, etc.

Table with 3 columns: Name, Amount, Total. Includes entries like State National Bank - Wayne, Whinside State Bank - Whinside, Farmers Nat'l Bank - Carroll, etc.

Table with 3 columns: Name, Amount, Total. Includes entries like State National Bank - Wayne, Whinside State Bank - Whinside, Farmers Nat'l Bank - Carroll, etc.

Table with 3 columns: Name, Amount, Total. Includes entries like State National Bank - Wayne, Whinside State Bank - Whinside, Farmers Nat'l Bank - Carroll, etc.

Table with 3 columns: Name, Amount, Total. Includes entries like State National Bank - Wayne, Whinside State Bank - Whinside, Farmers Nat'l Bank - Carroll, etc.

Table with 3 columns: Name, Amount, Total. Includes entries like State National Bank - Wayne, Whinside State Bank - Whinside, Farmers Nat'l Bank - Carroll, etc.

Table with 3 columns: Name, Amount, Total. Includes entries like State National Bank - Wayne, Whinside State Bank - Whinside, Farmers Nat'l Bank - Carroll, etc.

Table with 3 columns: Name, Amount, Total. Includes entries like State National Bank - Wayne, Whinside State Bank - Whinside, Farmers Nat'l Bank - Carroll, etc.

Table with 3 columns: Name, Amount, Total. Includes entries like State National Bank - Wayne, Whinside State Bank - Whinside, Farmers Nat'l Bank - Carroll, etc.

Table with 3 columns: Name, Amount, Total. Includes entries like State National Bank - Wayne, Whinside State Bank - Whinside, Farmers Nat'l Bank - Carroll, etc.

Table with 3 columns: Name, Amount, Total. Includes entries like State National Bank - Wayne, Whinside State Bank - Whinside, Farmers Nat'l Bank - Carroll, etc.

Table with 3 columns: Name, Amount, Total. Includes entries like State National Bank - Wayne, Whinside State Bank - Whinside, Farmers Nat'l Bank - Carroll, etc.

Table with 3 columns: Name, Amount, Total. Includes entries like State National Bank - Wayne, Whinside State Bank - Whinside, Farmers Nat'l Bank - Carroll, etc.

Advertisement for Wiltse Mortuary, featuring a building illustration and text: 'Within the Means The cost of our service isn't determined by us; rather, it's up to the family concerned. Our service is available in a wide variety of prices, including the very lowest, and is easily within the means of any family.'

Advertisement for Radio-TV, featuring an illustration of a radio and text: 'Find it fast in the YELLOW PAGES of your phone book'.

Large advertisement for the 1961 Ford Classic Ford Look, featuring a large illustration of the car and text: 'Announcing the 1961 Ford... Beautifully proportioned to the CLASSIC FORD LOOK... BEAUTIFULLY BUILT TO TAKE CARE OF ITSELF'.



